STRUKTUR ORGANISASI

IIKPA BANK TABUNGAN NEGARA
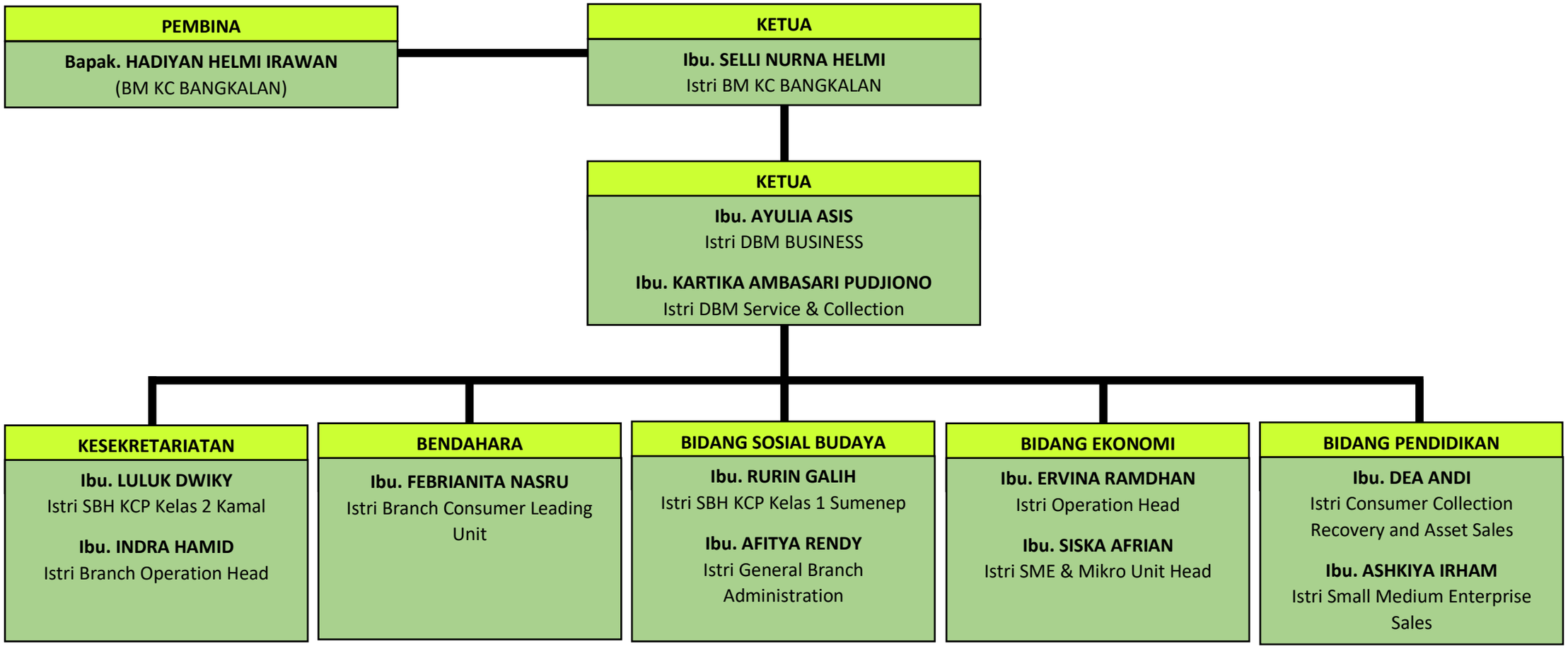
KANTOR CABANG BANGKALAN